

CMDA 'C' / PP No. 1  
 C. No. c4/11598/SS  
 Awt. \_\_\_\_\_  
 Conty: \_\_\_\_\_  
 ART I \_\_\_\_\_  
 T II \_\_\_\_\_  
 A.P. 28/9/19  
 EXG. WELL 4'-9" D.P.

SITE PLAN OF SRI SANKARAVIDYALAYA MATRICULATION HIGHER SECONDARY SCHOOL  
 IN T.S. NO. 142, 143 SANKARNAGAR 1<sup>ST</sup> CROSS STREET PAMMAL VILLAGE  
 TAMBARAM TALUK, KANCHEEPURAM DISTRICT

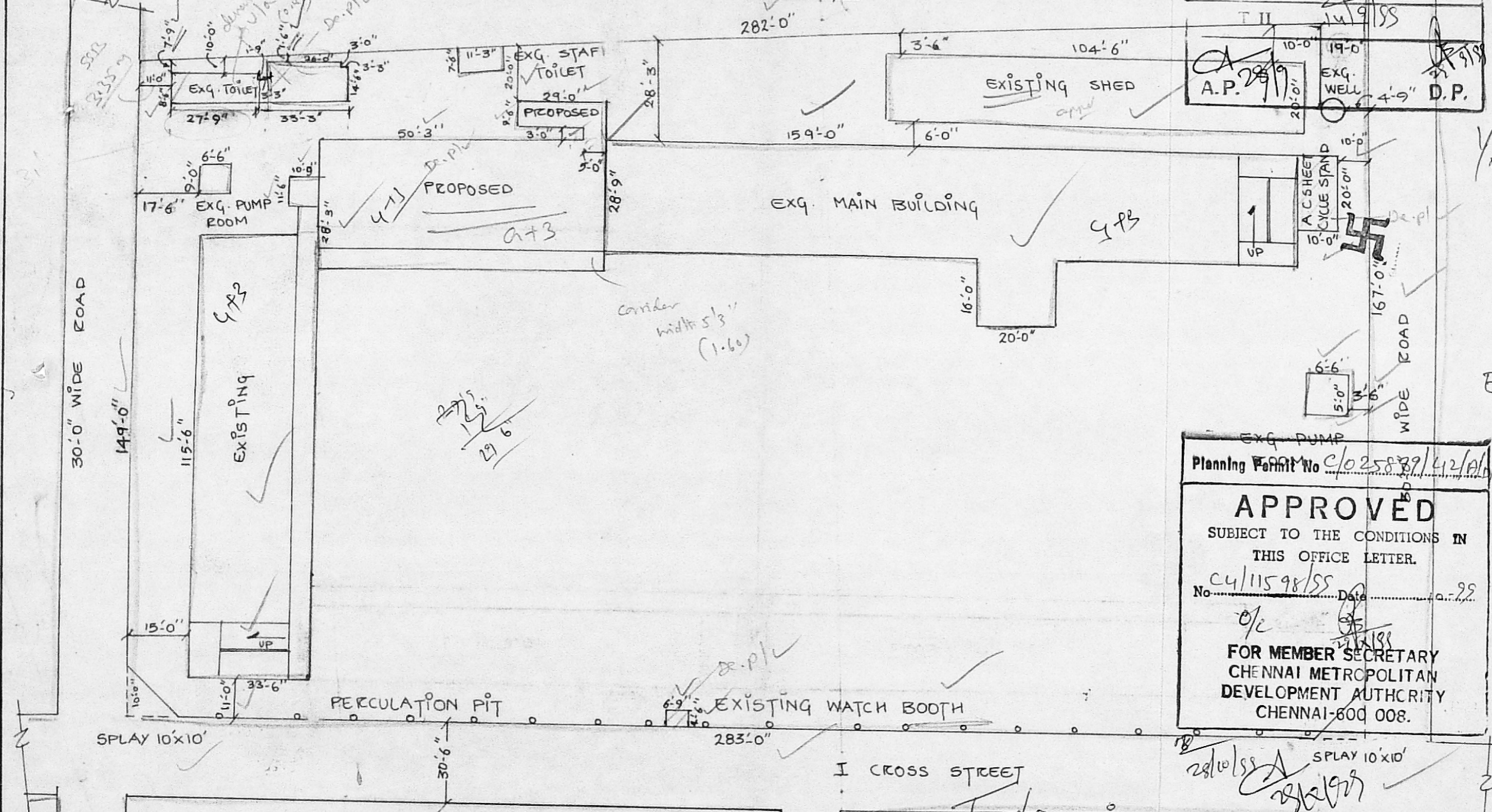

EXG. PUMP  
 Planning Permit No. c/025889/42/A/1/SS  
**APPROVED**  
 SUBJECT TO THE CONDITIONS IN  
 THIS OFFICE LETTER.  
 No. c4/11598/SS Date \_\_\_\_\_  
 FOR MEMBER SECRETARY  
 CHENNAI METROPOLITAN  
 DEVELOPMENT AUTHORITY  
 CHENNAI-600 008.

SITE PLAN

T. LAXMI, D.C.E.,  
 LICENSED SURVEYOR,  
 CHENNAI CORPORATION  
 REG. NO. 605,  
 ALANDUR MUNICIPALITY,  
 14, Karpaga Vinayagar Koil Street,  
 ALANDUR, CHENNAI - 16.

CORRESPONDENT  
 Sri Sankara Vidyalaya Matriculation  
 Higher Secondary School  
 Sri Sankara Nagar, Pammal  
 MADRAS-600075

Planning Permit No. C/0258-97/42/B/D/SS

**APPROVED**

SUBJECT TO THE CONDITIONS IN THIS OFFICE LETTER.

No. 24/11598/SS -10-99

FOR MEMBER SECRETARY  
CHENNAI METROPOLITAN  
DEVELOPMENT AUTHORITY  
CHENNAI - 600 008.

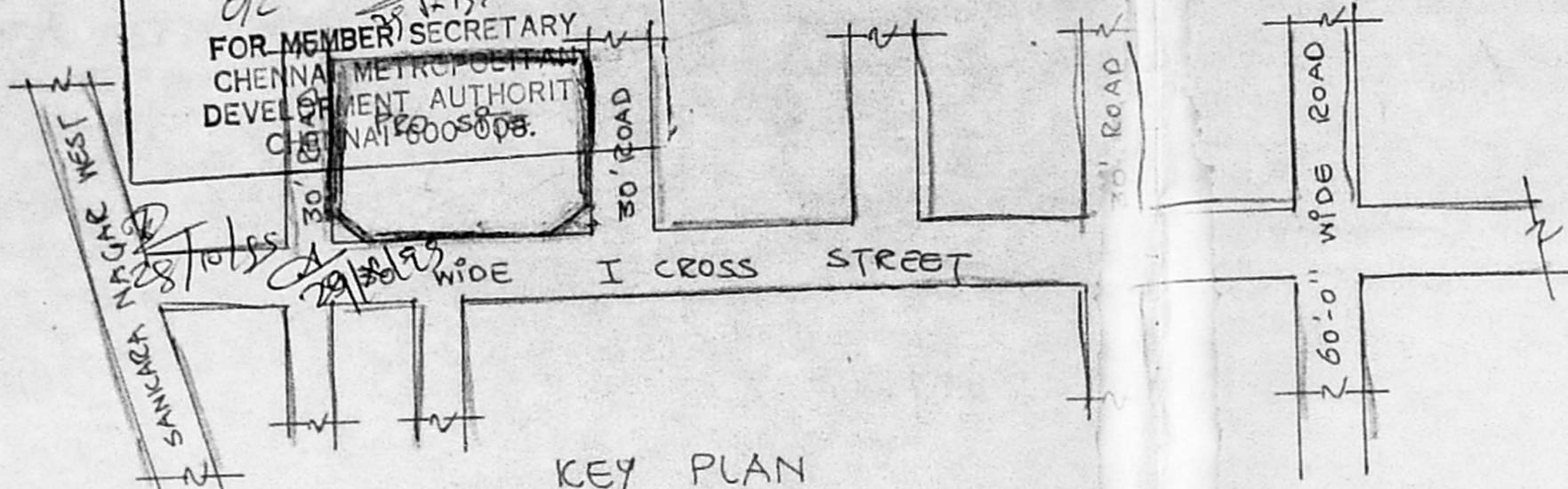

KEY PLAN

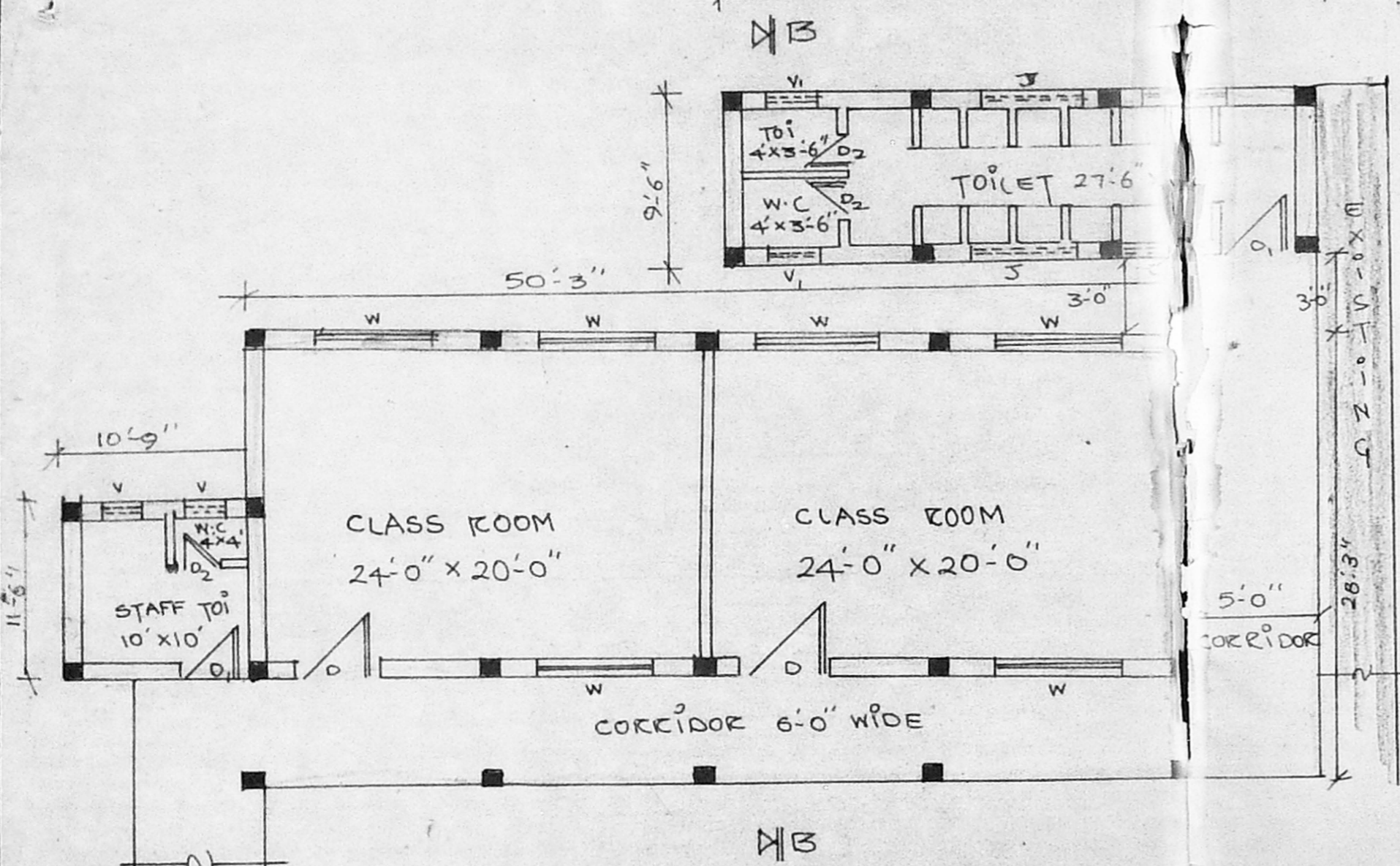

PROPOSED ADDITION TO THE MAIN BUILDING  
FIRST FLOOR PLAN, SECOND FLOOR & THIRD FLOOR  
0-1" = 8'-0"

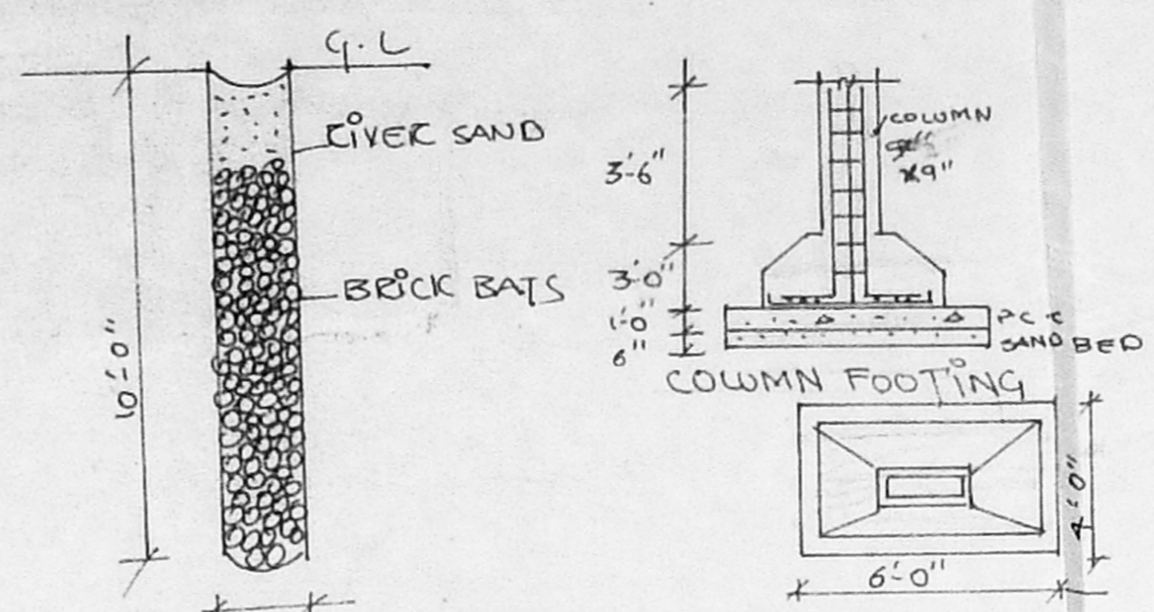

PERCUSSION PIT

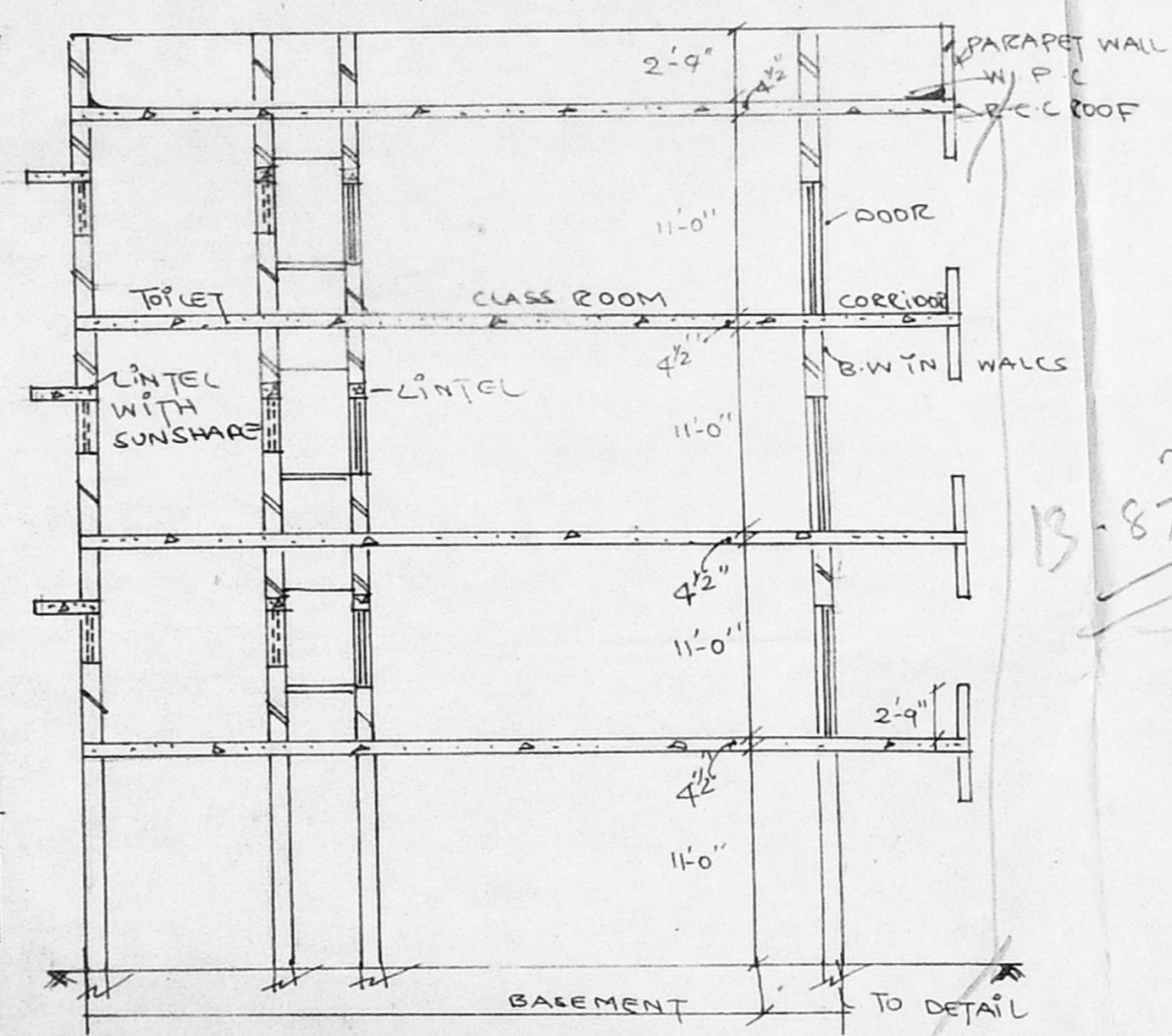

SECTION AT 'B-B'  
0-1" = 8'-0"

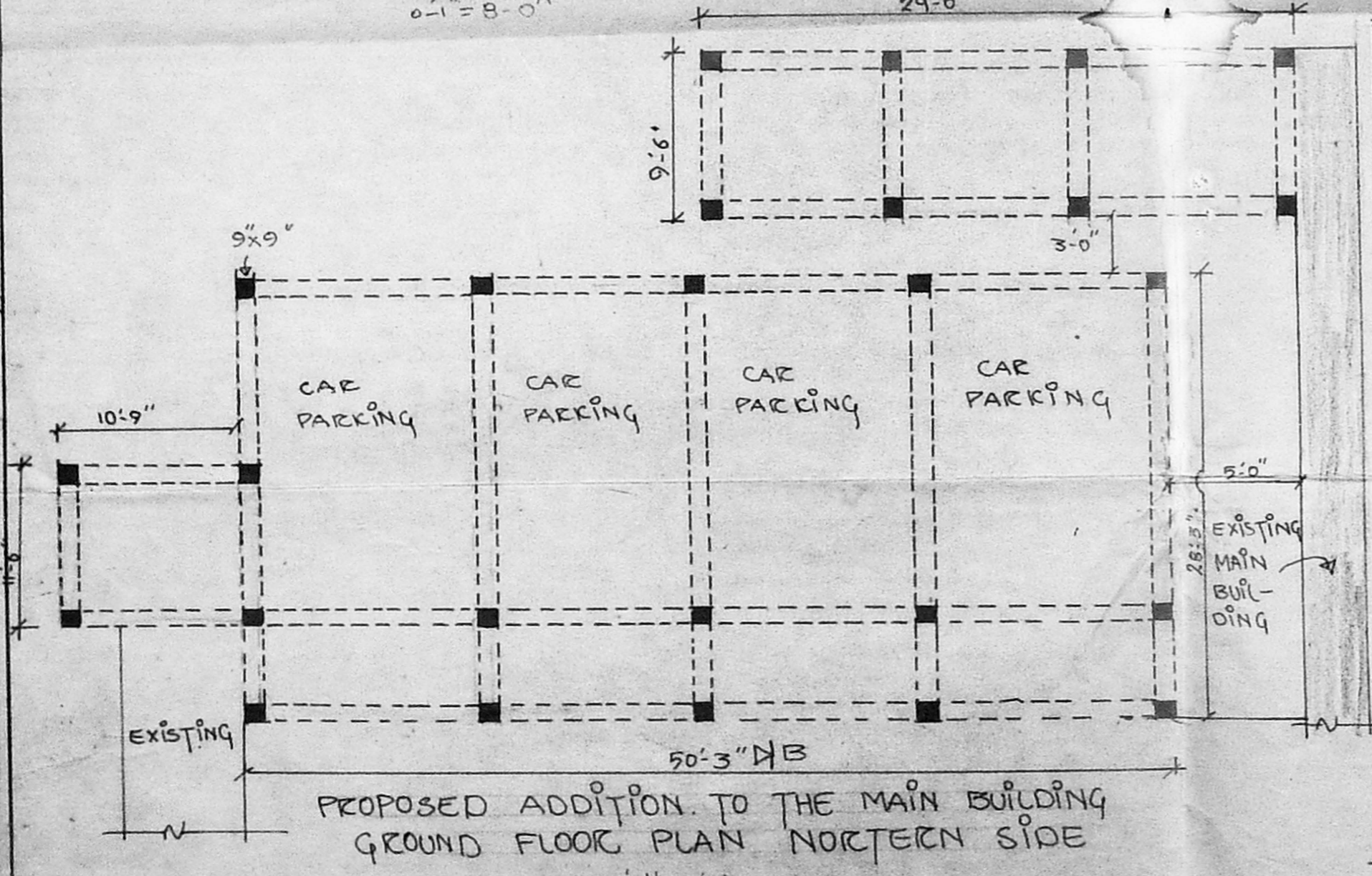

PROPOSED ADDITION TO THE MAIN BUILDING  
GROUND FLOOR PLAN NORTHERN SIDE  
0-1" = 8'-0"

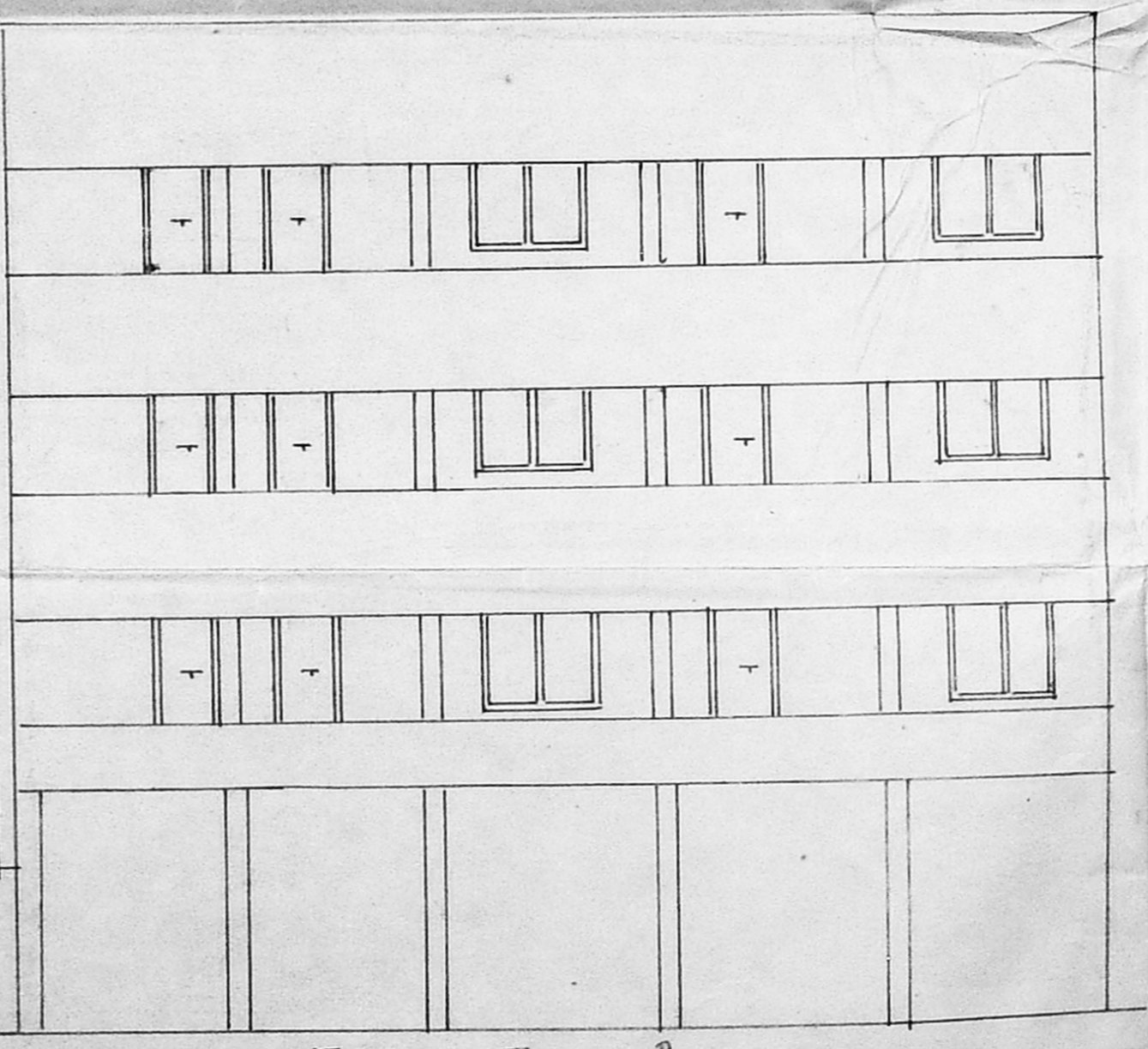

FRONT ELEVATION

PLAN SHOWING THE PROPOSED  
CONSTRUCTION OF SCHOOL  
BUILDING AT 1<sup>ST</sup> CROSS STREET  
SANKARA NAGAR,  
C.S. NO. 142,  
143, PAMMAL VILLAGE  
TAMBARAM TALUK,  
CANCHEEDURAM DISTRICT

CMDA C'/PP No. 1/5  
C. No. C/11598/SS

CLIENT	Asst. SRI. JAYENDRAN SAKASWATHY GOLDEN JUBILEE EDUCATIONAL INSTITUTION
AREA STATEMENT	PART I 28/10/99
SITE AREA	PART II - 44494.5 sqft (4333 m <sup>2</sup> )
EXISTING APPROVED BUILDING AREA	A.P. D.P.
GROUND FLOOR	4564 sqft (424 m <sup>2</sup> )
FIRST	4564 " ( " )
SECOND	" " ( " )
THIRD	" " ( " )
PORTICO	328 sqft (31 m <sup>2</sup> )
REGULARISED AREA	2630.1 sqft (244 m <sup>2</sup> )
TOTAL AREA	21214 sqft (1970 m <sup>2</sup> )
PROPOSED BUILDING AREA	
TO BE REGULARISED	235.8 sqft (21.9 m <sup>2</sup> )
FIRST	2125.68 sqft (197.4 m <sup>2</sup> )
SECOND	" " " "
THIRD	" " " "
TOTAL AREA	6610.8 sqft (614 m <sup>2</sup> )
PLOT COVERAGE	10% F.S.I. : 0.62

D - DOOR	4'-0" x 8'-0"
D <sub>1</sub> - "	3'-0" x 7'-0"
D <sub>2</sub> - "	2'-6" x 6'-6"
W - WINDOW	5'-0" x 4'-6"
V <sub>1</sub> - VENTILATOR	3'-0" x 2'-0"
V - "	2'-0" x 2'-0"
J - JALI	4'-0" x 2'-0"

PROPOSED BLDG	
EXISTING APPROVED BLDG	
EXT. ROAD	
SITE BOUNDRY	

LICENSED SURVEYOR  
T. LAXMI, D. C. E.,  
LICENSED SURVEYOR,  
CHENNAI CORPORATION  
REG. NO. 605,  
ALANDUR MUNICIPALITY,  
14, Karpaga Vinayagar Koil Street,  
ALANDUR, CHENNAI - 16.

OWNER'S SIGNATURE  
  
CORRESPONDENT  
Sri Sankara Vidyalaya Matriculation  
Higher Secondary School  
Sri Sankara Nagar, Pammal  
MADRAS - 600 075

CMDA 'C' / PP No. 1  
 C. No. Cu/11598/SS  
 Asst. \_\_\_\_\_  
 Serial \_\_\_\_\_  
 PART I 70  
 PART II 14/9/SS  
 A.P. \_\_\_\_\_  
 D.P. \_\_\_\_\_

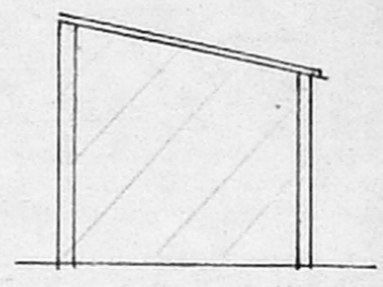

ELEVATION

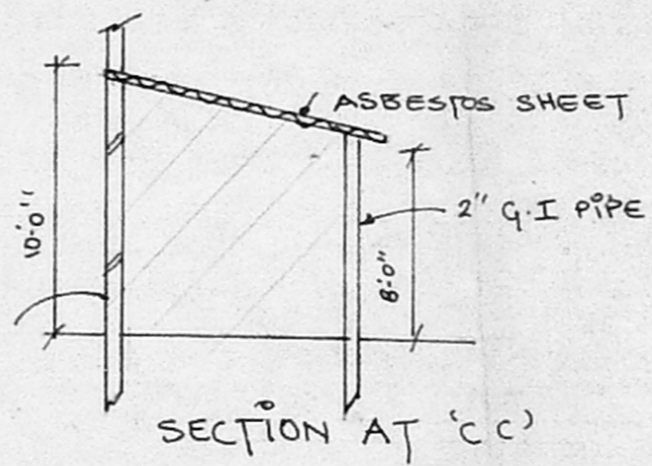

SECTION AT 'CC'

Planning Permit No. c/025899/42/c/D/99  
**APPROVED**  
 SUBJECT TO THE CONDITIONS IN  
 THIS OFFICE LETTER. -10-99  
 No. Cu/11598/SS  
 FOR MEMBER SECRETARY  
 CHENNAI METROPOLITAN  
 DEVELOPMENT AUTHORITY  
 CHENNAI-600-008

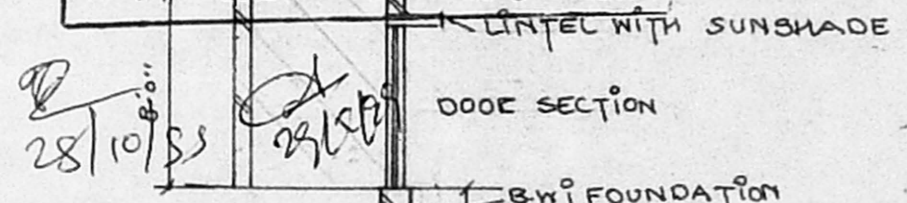

DOOR SECTION

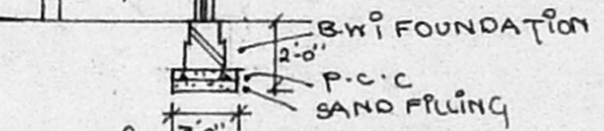

SECTION AT 'BB'

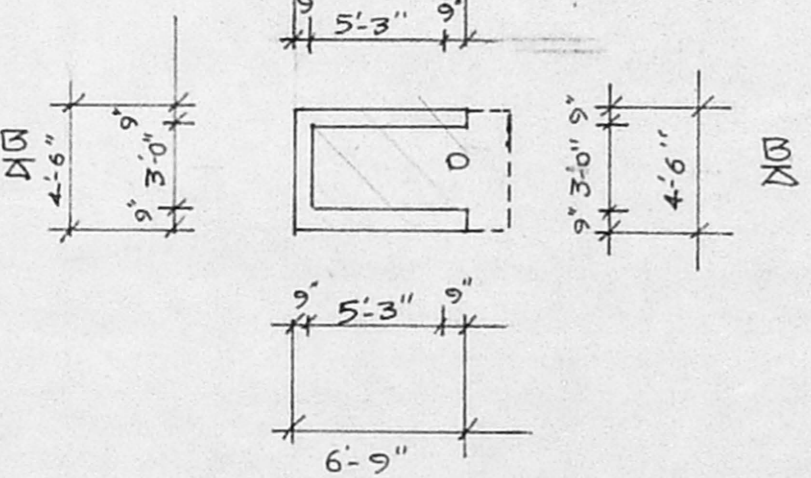

WATCHMAN BOOTH

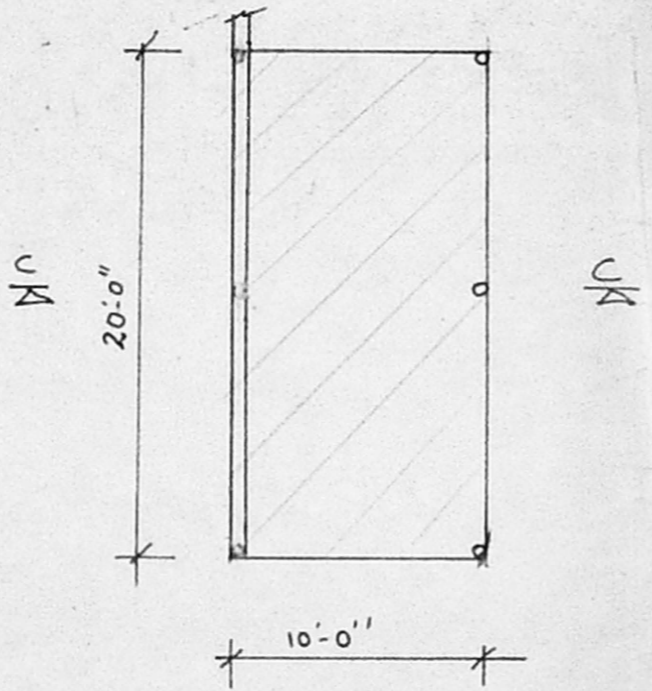

CYCLE STAND

PLAN SHOWING THE REGULARISATION  
 OF BUILDING OF SRI. SHANIKARA  
 VIDYALAYA MATRICULATION HIGHER  
 SECONDARY SCHOOL IN R.S. NO. 142, 143,  
 SANKARANAGAR, 1<sup>ST</sup> CROSS STREET  
 PAMMAL VILLAGE  
 COLOUR INDEX

REGULARISATION

SCHEDULE OF OPENINGS

DOOR - 3'-0" X 7'-0" - 0

AREA STATEMENT

SITE EXTENT : 44494 sft (4133 m<sup>2</sup>)

WATCHMAN BOOTH : 30.3 sft (2.8 m<sup>2</sup>)

CYCLE STAND : 200.0 sft (18.5 m<sup>2</sup>)  
230.3 sft (48.8 m<sup>2</sup>)

LICENCED SURVEYOR

T. LAXMI, D. C. E.,  
 LICENSED SURVEYOR,  
 CHENNAI CORPORATION  
 REG. NO. 605.  
 ALANDUR MUNICIPALITY,  
 14, Karpaga Vinayagar Kcil Street,  
 ALANDUR, CHENNAI - 16.

OWNER'S SIGNATURE

CORRESPONDENT  
 Sri Sankara Vidyalaya Matriculation  
 Higher Secondary School  
 Sri Sankara Nagar, Pammej  
 MADRAS-600 075

PLAN OF EXISTING TOILET BUILDING AT I STREET, SANKARA NAGAR,  
IN R.S.NO. 142, 143, PAMMAL VILLAGE TO BE REGULARISED

**CMDA 'C' / PP No. 1**  
 C. No. C4/11598/SS  
 Asst. \_\_\_\_\_  
 Scrutiny: Q  
 PART I 14/9/SS  
 PART II \_\_\_\_\_  
 [Signatures]

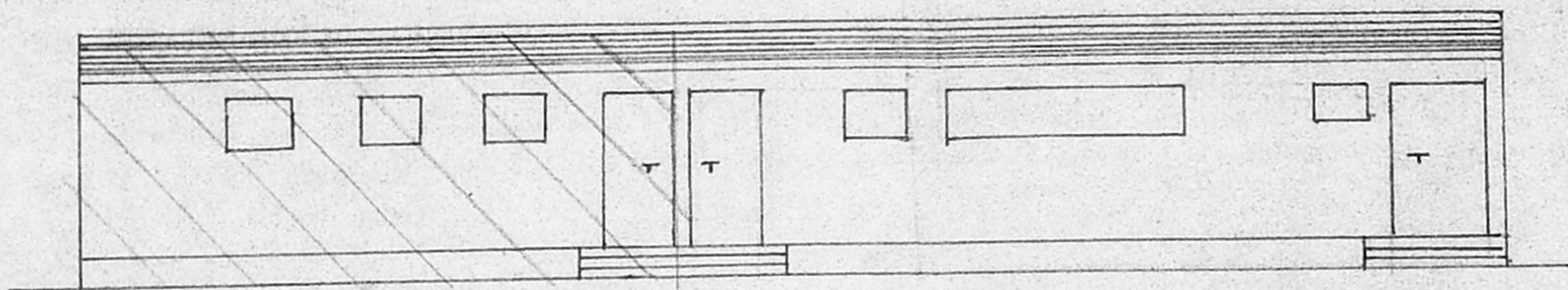

ELEVATION  
 27'-9"      3'-3"      29'-3"      3'-3"

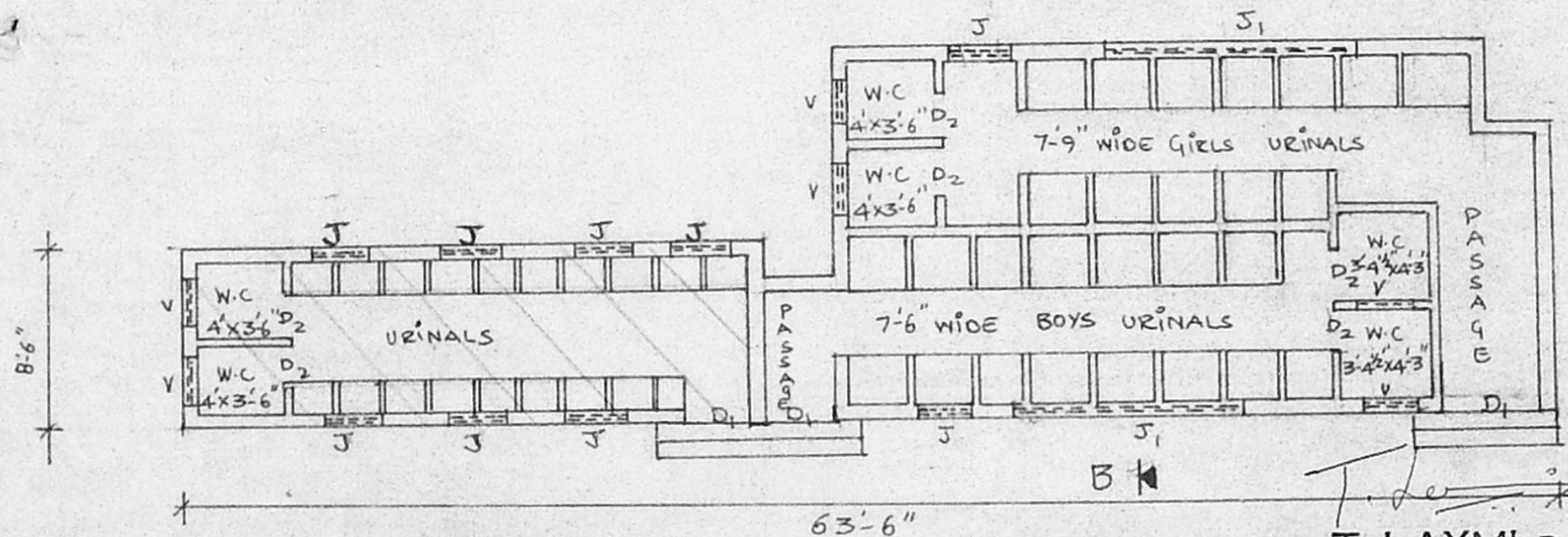

EXISTING TOILET BUILDING

CORRESPONDENT  
 Sri Bankara Vidyalaya Matriculation  
 Higher Secondary School

T. LAXMI, D.C.E.,  
 LICENSED SURVEYOR,  
 CHENNAI CORPORATION  
 REG. No. 605.  
 ALANDUR MUNICIPALITY,  
 14, Karpaga Vinayagar Koil Street,

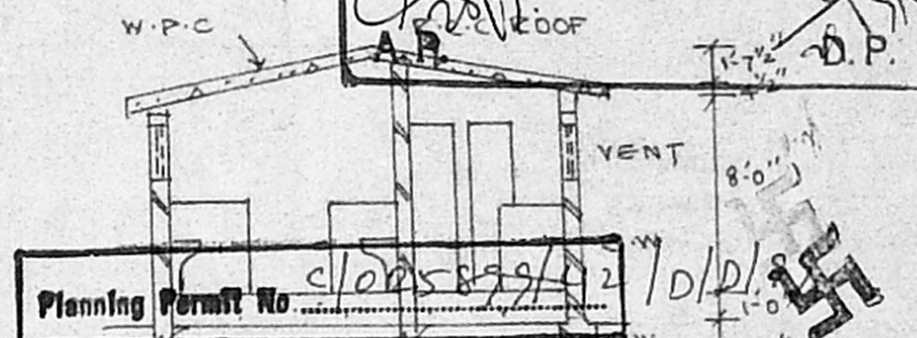

Planning Permit No. C/025899/02 / D/D/SS

**APPROVED**  
 SUBJECT TO THE CONDITIONS IN  
 THIS OFFICE LETTER.  
 No. C4/11598/SS Date 10-99  
 SCHEDULE OF OPENINGS  
 FOR MEMBER SECRETARY  
 CHENNAI METROPOLITAN  
 DEVELOPMENT AUTHORITY  
 CHENNAI-600 008.

J - JALLI - 4'-0" X 2'-0"  
 V - VENT - 2'-0" X 1'-6"

AREA STATEMENT  
 TOILET BLOCK - 759.9sf